

PLAT OF SURVEY  
OF

LOTS "A" AND "B" IN WALWORTH COUNTY SURVEY NO. 844, FOR LANDS LOCATED IN NORTHEAST 1/4 OF SECTION 35, T. 1 N., R. 18 E. OF THE 4TH P.M., VILLAGE OF GENOA CITY, COUNTY OF WALWORTH, STATE OF WISCONSIN.

FOR: TYLER CREEK BUILDERS

SCALE 1" = 30'

σ = IRON PIPE STAKE FOUND.

BEARINGS ARE THOSE OF  
RECORDED CSM.

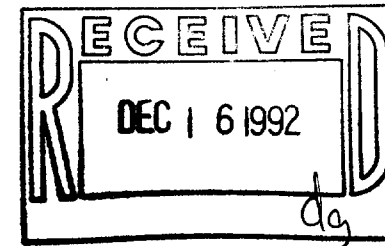
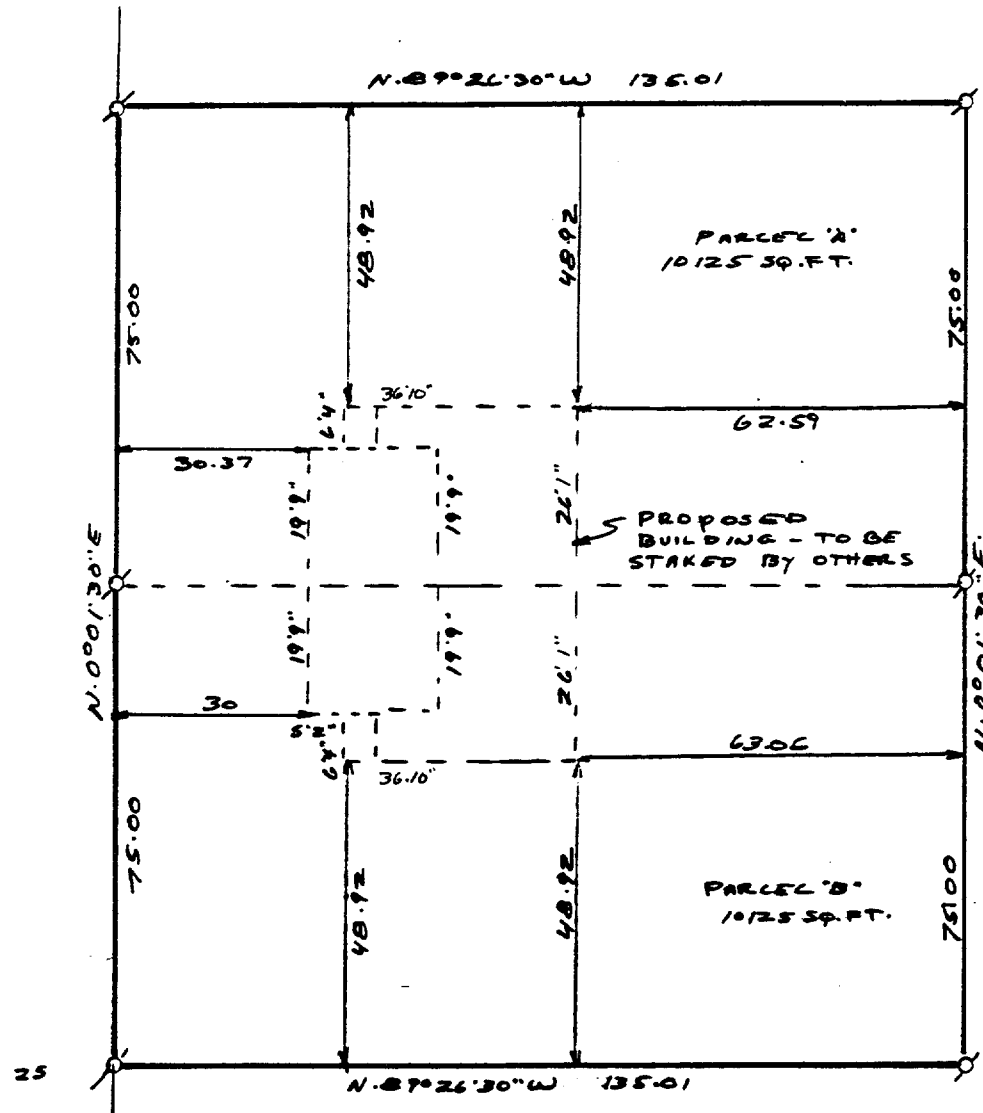

I have surveyed the above-described property, and the map hereon is a true representation thereof and shows the size and location of the property, its exterior boundaries, the location and dimensions of all visible structures thereon, fences, apparent easements and roadways and visible encroachments, if any.

This survey is made for the exclusive use of the present owners of the property, and also those who purchase, mortgage, or guarantee the title thereto, within one year from date hereof.

Dated at Burlington, this 12th day, of June, 1992

John F. Degen

John F. Degen, Land Surveyor S 242  
589 N. Pine St. Burlington, WI 53105

006-296

TA-844-1